



COMPASS

ELEVATING LUXURY NATIONWIDE



David Newcombe & Heather MacLean**
Phoenix, AZ



Tahoe Estates Group**
Lake Tahoe, CA



Paddy Kehoe*
Lamorinda, CA



Ari Afshar*
Los Angeles, CA



Liz McCarthy & Shenna Moe**
Marin County, CA



Mark Stornetta**
Napa / Sonoma, CA



Katie Machoskie*
Orange County, CA



Valery Neuman**
Palm Springs, CA



Rob & Joy Aumann*
San Diego, CA



Alla Gershberg & Dale Boutiette**
San Francisco, CA



Bridget Murphy & Paul Suding**
Santa Barbara / Montecito, CA



Judy Citron*
Silicon Valley, CA



Steven Shane**
Aspen, CO



Zach Zeldner**
Boulder, CO



Jeff Hendley**
Denver, CO



Cheryl Foote**
Steamboat Springs, CO



Tye Stockton**
Vail, CO



Brian Beasley**
30A, FL



The Koolik Group**
Boca Raton / Delray, FL



Peter Barkin*
Fort Lauderdale, FL



Mike Darda**
Fort Myers / Cape Coral, FL



Dylan Snyder**
Jupiter, FL



Dewayne Carpenter & Kirk Kessel*
Melbourne / Cocoa Beach, FL



Audrey Ross**
Miami, FL



Joe Belz**
Naples, FL



Natalie Bryant*
North Florida



Matt McKee**
Orlando, FL



Kyle Blackmon & Brooke Murphy*
Palm Beach, FL



Brian Helgemo*
Punta Gorda, FL

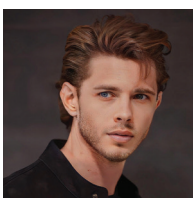

Adnan Dedic*
Sarasota, FL



Eric Dundy & Jon Fincher**
Tampa, FL

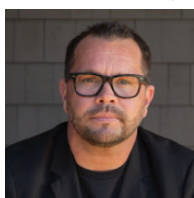

Nicholas Brown*
Atlanta, GA



Liza DiMarco*
Savannah, GA



Molly Russell*
Big Island, HI



Susan Higgins*
Kauai, HI



Jessica Baker*
Maui, HI

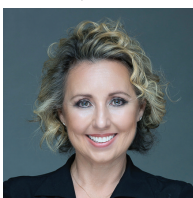

Yvonne Ahearn**
Oahu, HI



Evan Wyman**
Sun Valley, ID



Kris Berger**
Hinsdale, IL

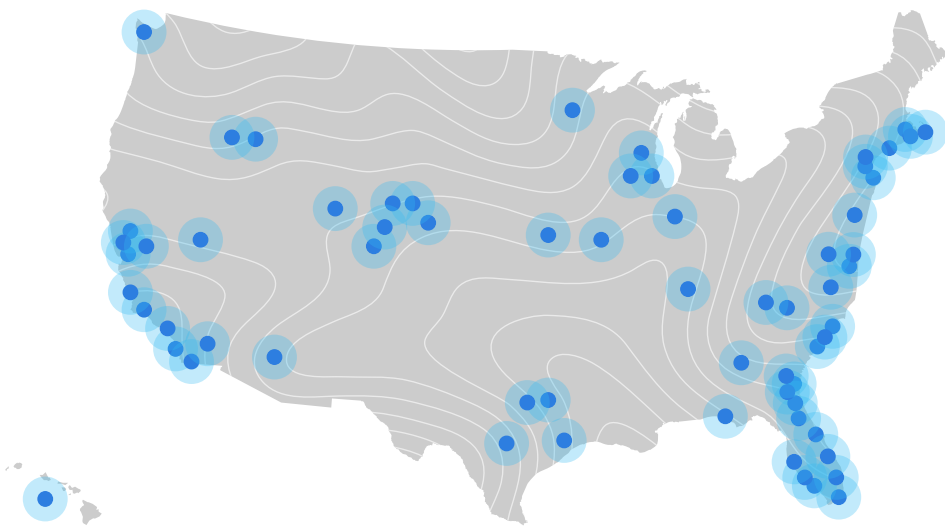

TOP BROKERS IN 78 LUXURY MARKETS NATIONWIDE
THEPRIVATECLIENTNETWORK.COM | COMPASS.COM



Rachel Hausman Masse*
Boise, ID



Joanne Nemerovski**
Chicago, IL



Paige Dooley**
North Shore - Winnetka, IL



Carrie Halle**
Indianapolis, IN



Kristin Malfer*
Kansas City, Leawood, Overland Park | KS & MO



Elizabeth McNulty*
New Orleans, LA



Kevin Caulfield**
Boston, MA



Marybeth Gilmartin-Baughter*
Nantucket, MA



Wendy Harman**
Martha's Vineyard, MA



Chris Rhinesmith**
Cape Cod, MA



Jeff Washo*
Baltimore, MD



Margie Halem*
Washington, DC Bethesda, MD



John Adams CO**
Minneapolis, MN



Lindsey Jacobs & Susie O. Johnson*
St. Louis, MO



Scott Rome**
Portsmouth, NH



The Oldendorp Group**
New Jersey

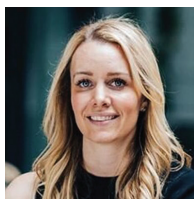

Cindy Scholz**
The Hamptons, NY



Byron Anderson**
Hudson Valley, NY



Scout Residential Team**
Long Island (Nassau County, NY)



Kevin Sneddon**
PCN Founder NYC & Greenwich, CT



Kim Arenas*
Westchester County, NY



Cristie Riley**
Highlands, NC



Pridemore Properties**
Charlotte/ Asheville, NC



Johnny Chappell**
Raleigh, NC



Kristen Lueck**
Wilmington, NC



Jeff "City" Black**
Philadelphia, PA



Eric Kilton**
Newport, RI



Chris England*
Bluffton / Hilton Head, SC



Amy Byrne*
Charleston, SC

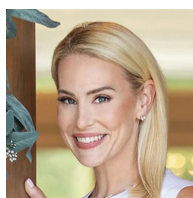

Erin Krueger**
Nashville, TN



Nicole Kessler *
Austin, TX

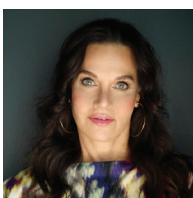

Gianna Cerullo*
Dallas, TX



Ida Duwe-Olsen & Ted Olsen*
Fort Worth, TX

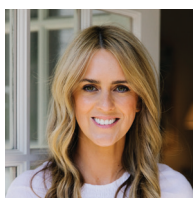

Caroline Bean**
Houston, TX



The Tracy Dillard Team*
Northern VA



Jenny Maraghy**
Richmond, VA



Anne Willoughby Nelson**
Seattle, WA



Karine Sewart*
Milwaukee, WI



Graham Faupel Mendenhall & Associates**
Jackson Hole, WY

\$7 Billion+

Total Sales Volume in 2024***

The Most Influential Network in the Industry

The Private Client Network was founded to connect the luxury markets in a way that has never been done. In the process, we've created the most influential top broker referral network in the industry. We are uniquely positioned to service our clients across their entire real estate portfolio – a level of service which is unparalleled.

10 East 53rd Street - 15th Floor, New York, NY 10022

Kevin Sneddon is a licensed associate real estate broker affiliated with Compass in New York and Compass Connecticut, LLC in Connecticut and abides by Equal Housing Opportunity laws. The Private Client Network is a network of real estate licensees affiliated with Compass, a licensed real estate broker, in the states referenced and abides by Equal Housing Opportunity laws. Compass CA License #: 1527235. ***\$7 Billion represents the Private Client Network's collective sales volume for their 2024 Sold properties reported to MLS Systems and Office Exclusive Transactions. *is a licensed real estate salesperson in the state indicated. **is a licensed real estate broker in the state indicated.