



THE WHITMORE

Where Heritage Meets Modern Living

EST. 2026





Rooted in Historic Buena Vista,
The Whitmore brings a sense
of timeless charm and refined
character - an easy, understated
elegance that just works.

INTRODUCTION



Breweries & Bars

1. Monday Night Brewing
2. Bearded Iris
3. Tailgate
4. Sauced Wine Bar
5. Close Company
6. Mother's Ruin
7. Sonny's
8. Neighbors
9. Von Elrods

Coffee

10. Steadfast Coffee
11. Barista Parlor
12. Elegy

Dining

13. Grillshack
14. Henrietta Red
15. Taco Mamacita
16. Pelato
17. E+Rose
18. Fishmonger
19. 5th & Taylor

20. Butchertown Hall

21. The Optimist
22. Monells
23. Rolf and Daughters
24. City House
25. Little Hats Market
26. Oku Sushi
27. Emmy Squared
28. Geist

Points of Interest

29. Kroger
30. Central Dog Park

31. Morgan Recreation Center

32. Sounds Baseball Stadium
33. Brooklyn Bowl
34. Bicentennial Park
35. Tennessee State Museum
36. Sensa Padel
37. Nashville Farmers Market
38. Neuhoff District
39. River North / Oracle Campus - Coming Soon!

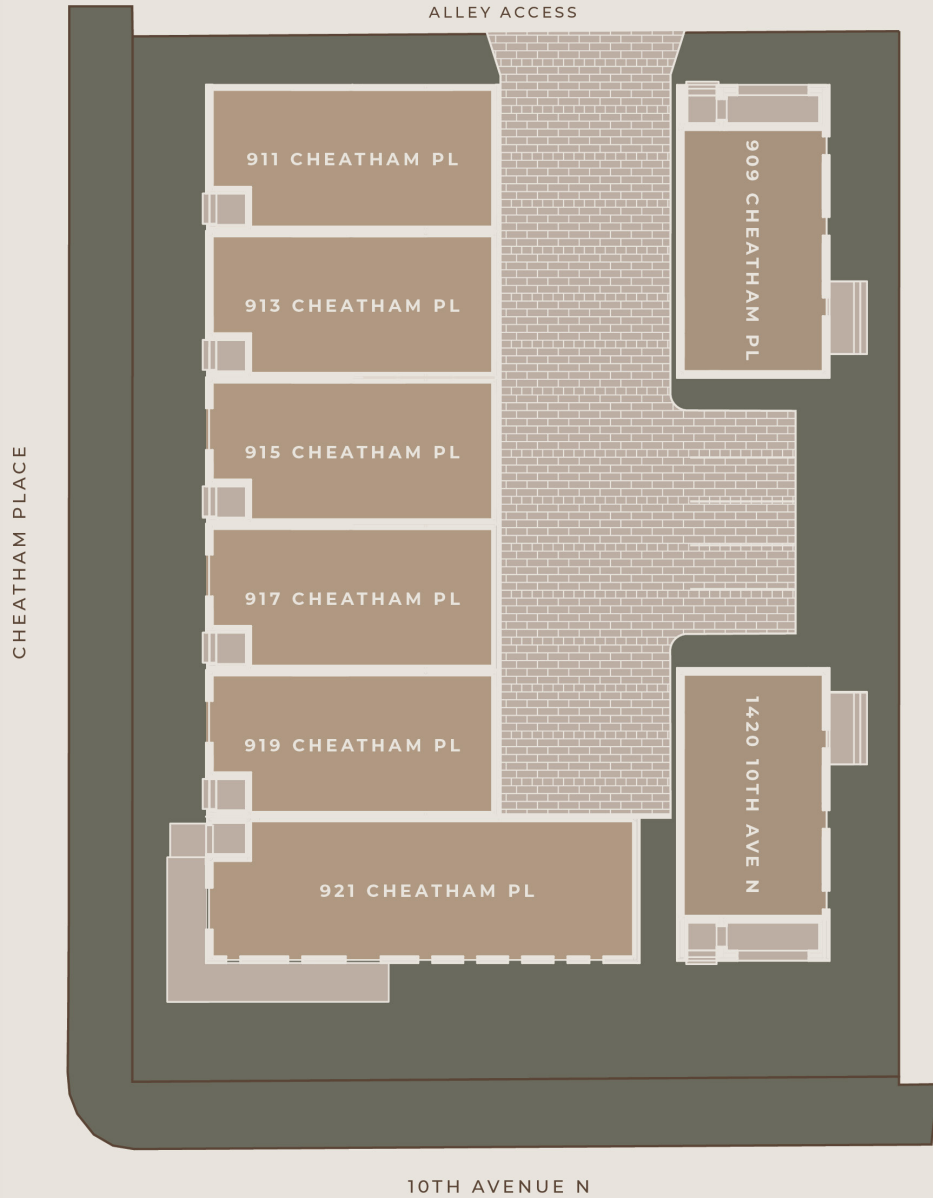

SITE PLAN



1ST FLOOR - 373 SQ FT



2ND FLOOR - 766 SQ FT

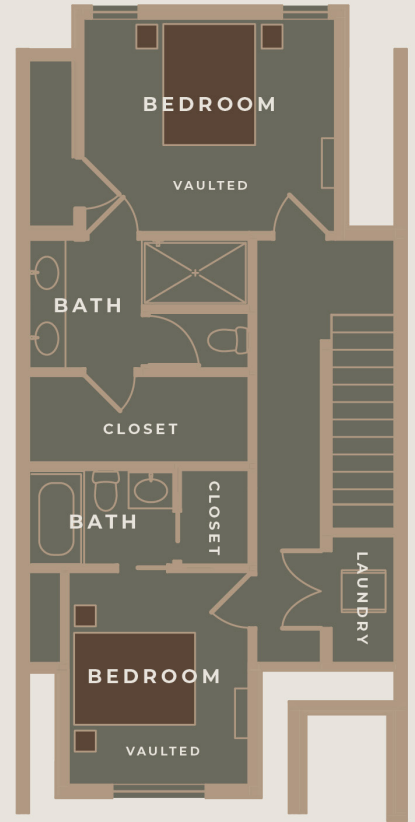

3RD FLOOR - 786 SQ FT

UNIT A

3 BEDS
3 FULL, 1 HALF BATHS
1,925 SQ FT

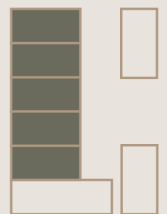



1ST FLOOR - 846 SQ FT



2ND FLOOR - 1,216 SQ FT



3RD FLOOR - 870 SQ FT

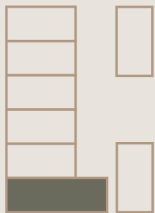

4 BEDS

3 FULL, 2 HALF BATHS

2,932 SQ FT

UNIT B

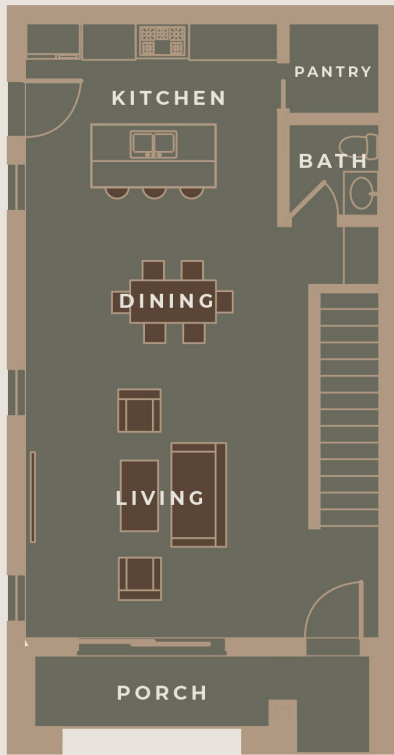

1ST FLOOR - 794 SQ FT



2ND FLOOR - 872 SQ FT



3RD FLOOR - 697 SQ FT

UNIT C

4 BEDS
3 FULL, 1 HALF BATHS
2,363 SQ FT

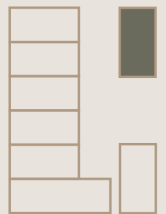

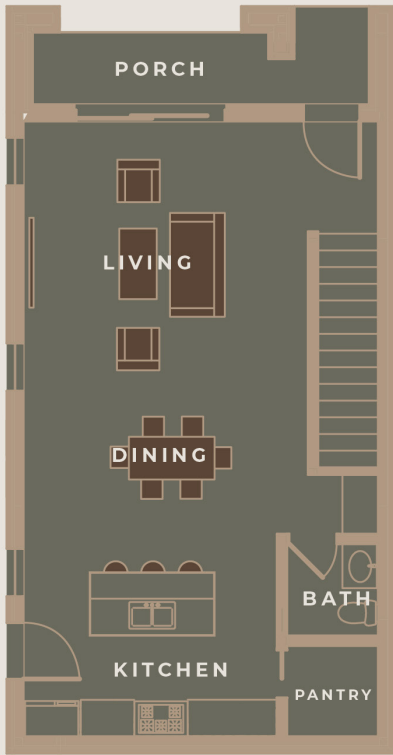

1ST FLOOR - 794 SQ FT

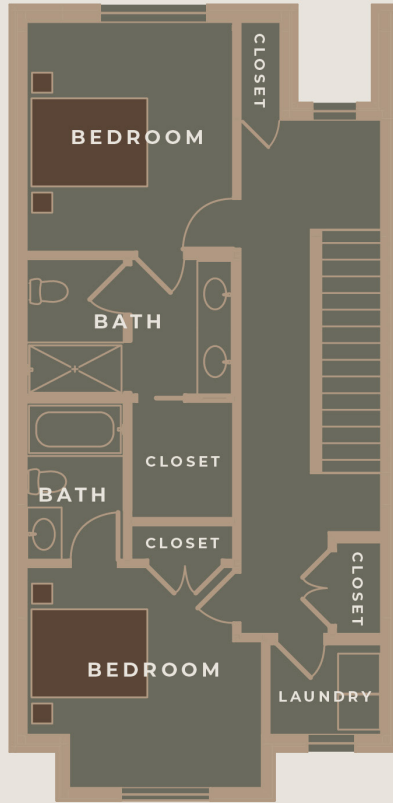

2ND FLOOR - 872 SQ FT

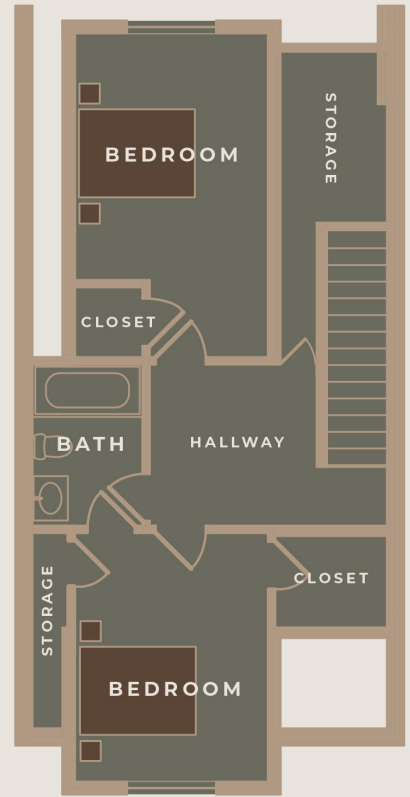

3RD FLOOR - 697 SQ FT

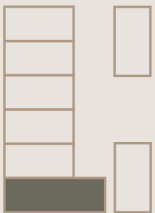

4 BEDS

3 FULL, 1 HALF BATHS

2,363 SQ FT

UNIT C (MIRRORED)



**US BRICK BELLE MEADE
IVORY MORTAR**



**SOLDIER COURSE BRICK LAY
ABOVE & BELOW LINTEL/WINDOW**



**BLACK WINDOWS
& GUTTERS**

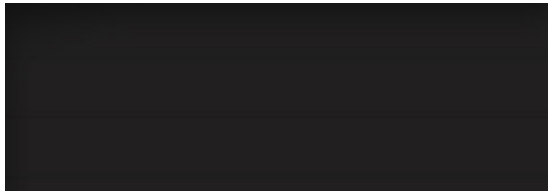

GARAGE DOOR

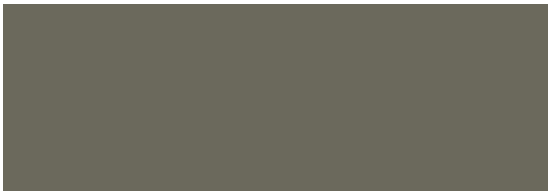

**TIMBER BARK- JAMES HARDIE
(VERTICAL BOARD & BATTON)**



**TAMKO ELITE
RUSTIC BLACK**

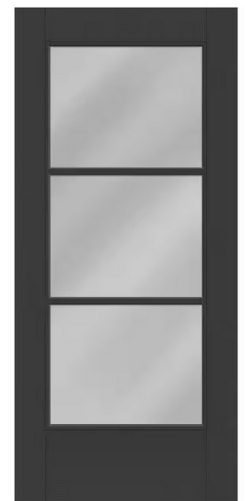

FRONT DOOR

EXTERIOR



EXTERIOR FRONT
PORCH LIGHT



ADDRESS NUMBERS



GARAGE SCONCE



BALCONY SLIDING DOOR



GARAGE/REAR
ENTRY DOOR



EXTERIOR DOOR
HANDLES



**WALL & TRIM COLOR
SNOWBOUND
SHERWIN WILLIAMS**



INTERIOR DOOR STYLE



**INTERIOR DOOR &
WINDOW TRIM
(4"-5")**



**STAIR RAILING
(WEATHERED OAK)**



6" BASEBOARDS

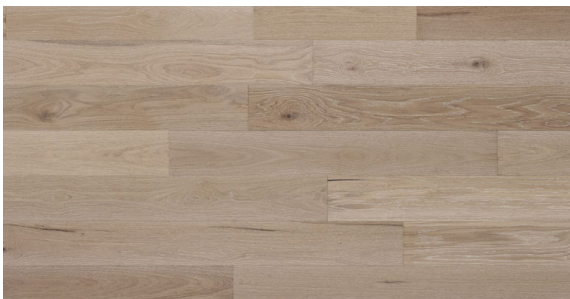

**ESSENCE OAK - HOPEWELL
ENGINEERED HARDWOOD**

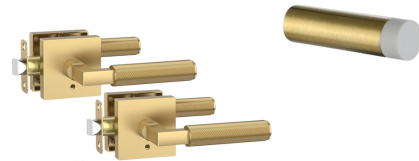



CABINETS



BACKSPLASH



ISLAND LIGHTS

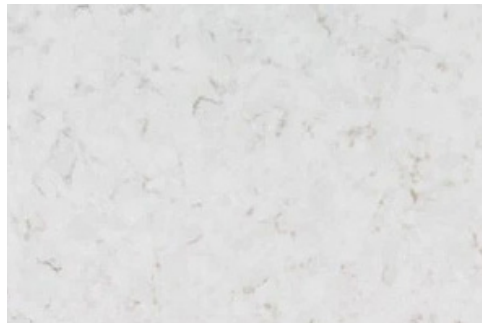

**PALISADES GOLD QUARTZ
COUNTERTOP (EASED EDGE &
WATERFALL)**



**ISLAND
CABINETS**



KITCHEN

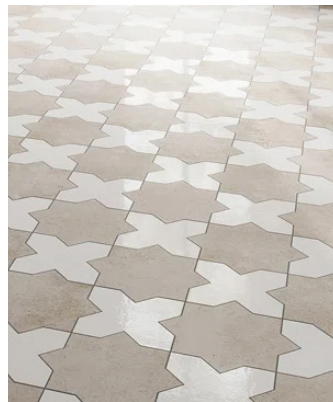
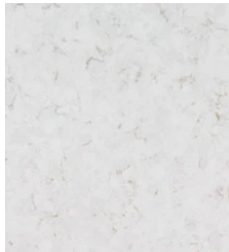

FLOOR TILE

PRIMARY BATH

SHOWER WALL TILE



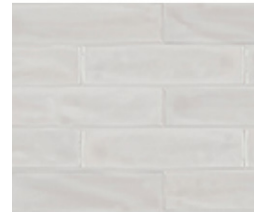

SHOWER WALL TILE

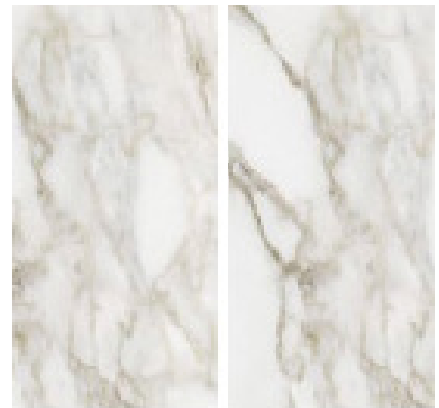
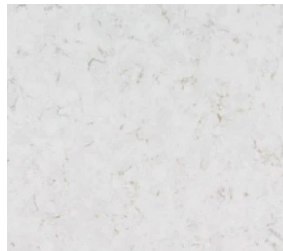

FLOOR TILE

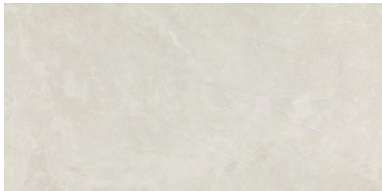

FLOOR TILE



SHOWER WALL TILE





**WALLS + CEILING +
TRIM PAINT (HARDWARE
SHERWIN WILLIAMS)**



**WAYNESCOATING
60" HIGH**



**KITCHEN ISLAND
PENDANTS**



DINING ROOM LIGHTS



**PRIMARY
BATHROOM**



**PRIMARY
BEDROOM**



**PRIMARY
SCONCE**



**GUEST BATHROOM
LIGHTS**



POWDER ROOM



BEDROOMS



FOYER/ENTRY



**LAUNDRY +
MUDROOM**



UNIT A PRIMARY BEDROOM



**ACCESSIBLE
BEIGE**



SNOWBOUND



UNIT A DINING ROOM



UNIT B PRIMARY BEDROOM

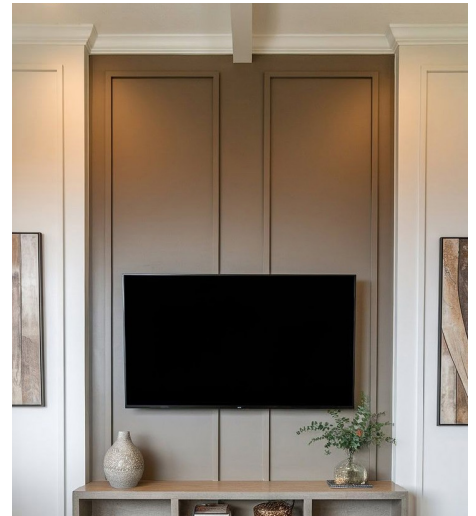

UNIT B LIVING ROOM



UNIT C PRIMARY BEDROOM



ACCENT WALLS



WALLPAPER



**MINWAX
WEATHERED
OAK STAIN**



VINTAGE VOGUE





UNIT A



UNIT B

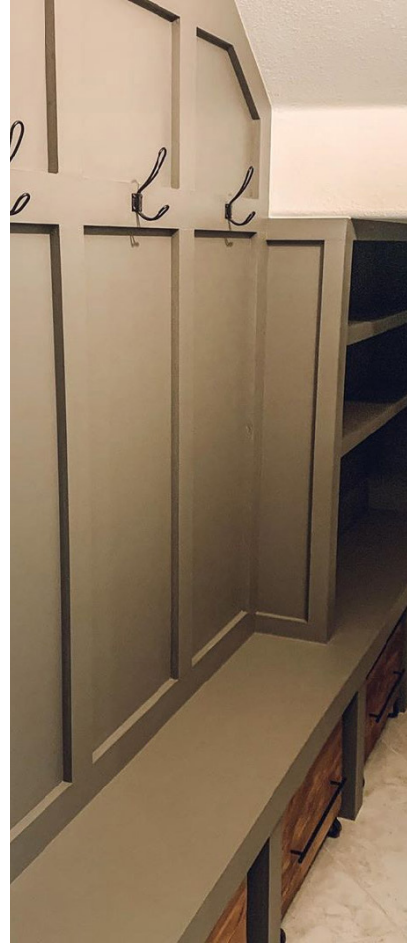

UNIT C



WALLPAPER (OPT 1)

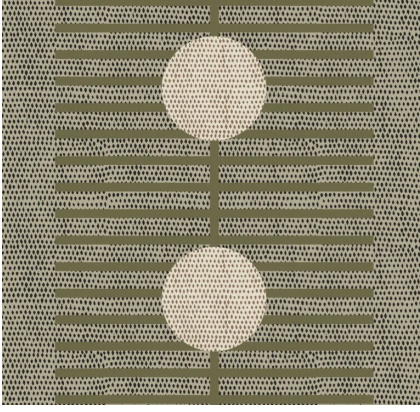

WALLPAPER (OPT 2)



UPPER SHELVES



CABINETS



**PALISADES GOLD
QUARTZ COUNTERTOP
(EASED EDGE)**



**WINE COOLER/MINI
FRIDGE**





**MICROWAVE
IN PANTRY**

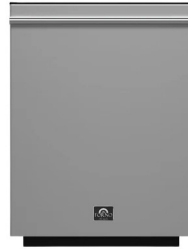

**MICROWAVE
IN PANTRY**



APPLIANCES (UNIT A)



MICROWAVE
IN PANTRY

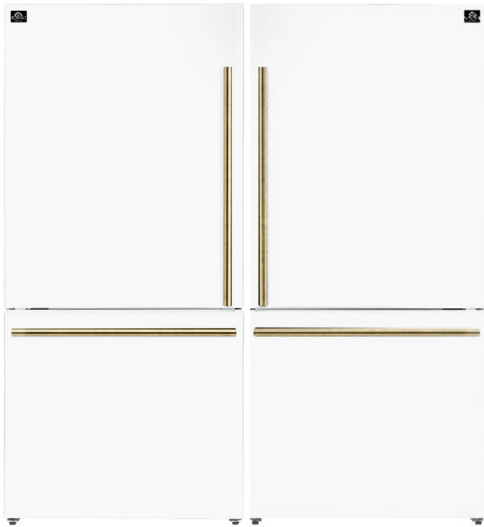

MICROWAVE
IN PANTRY





**MICROWAVE
IN PANTRY**



**MICROWAVE
IN PANTRY**



Exclusively listed by

IN HAUS

BUY • SELL • DEVELOP



DANIELLE HELLING & JAMIE HAWKINS CASEY
615.290.6736

CONTACT

COMPASS RE

Compass RE is a licensed real estate broker and abides by Equal Housing Opportunity laws. All material presented herein is intended for informational purposes only. No guarantee, warranty or representation of any kind is made regarding the completeness or accuracy of descriptions or measurements (including square footage measurements and property condition), such should be independently verified, and Compass expressly disclaims any liability in connection therewith. Photos may be virtually staged or digitally enhanced and may not reflect actual property conditions.

Office: 615.383.6964